

Patient report

Bio-Rad DATE: 06/16/2019
 D-10 TIME: 03:28 PM
 S/N: #DJ4I016123 Software version: 4.20-2
 Sample ID: 10596703
 Injection date 06/16/2019 02:30 PM
 Injection #: 19 Method: HbA1c
 Rack #: --- Rack position: 9

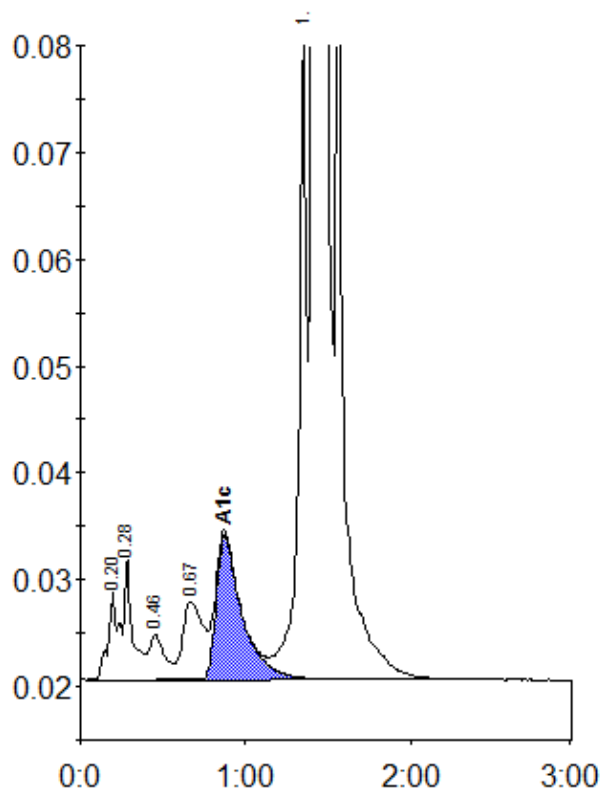

Peak table - ID: 10596703

Peak	R.time	Height	Area	Area %
A1a	0.20	8339	37957	0.9
A1b	0.28	11392	38706	0.9
F	0.46	4237	27565	0.7
LA1c/CHb-1	0.67	7335	61411	1.5
A1c	0.87	13539	147265	4.9
P3	1.36	60684	207501	5.0
A0	1.41	1096544	3645367	87.5
Total Area:			4165771	

Concentration:	%
A1c	4.9